Clear Fork

2,975 sq. ft.
3 BR / 3 BA

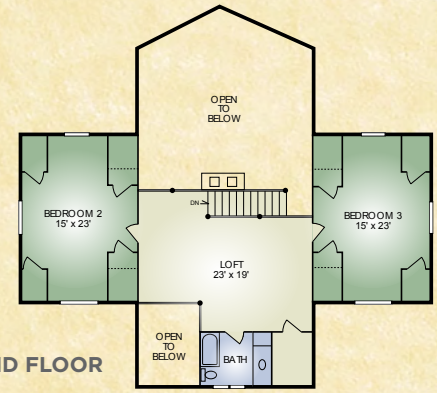

SECOND FLOOR

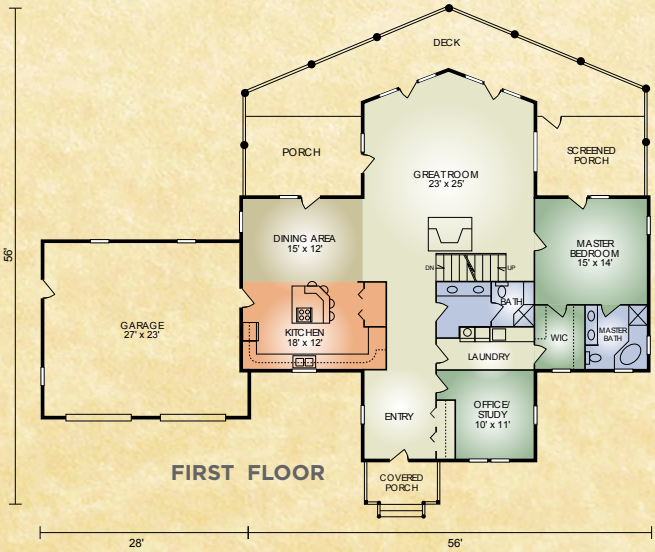

FIRST FLOOR

The Clear Fork can be described in one word - majestic! Whether it overlooks a lake or river or expansive valley, this home offers a commanding and unobstructed view. Inside, it features the spacious, open-concept great room with exposed timber ceiling and impressive fireplace; chef-size kitchen with built-in pantry and convenient island; and first-floor walk-through laundry connected to the master walk-in closet. The master suite features a nice size bedroom, master bath with room for a hot tub and shower, a walk-in closet and it's own private screen porch. Upstairs, there are two additional bedrooms and a bath, plus an open loft which overlooks the great room and front entry. Your family will love the breathtaking beauty of this home as much as your guests. It is truly a home you'll be proud of and one that will be the focus of memories for years to come.

A full set of blueprints of this plan is available. Photo and floor plans may differ slightly from actual blueprints.

HOCHSTETLER
LOG HOMES DONE RIGHT

552 St. Rt. 95, Loudonville, Ohio
800.368.1015

© Hochstetler Milling, Ltd., 2022