

# Sweetwater

2,384 sq. ft.  
3 BR / 2-1/2 BA

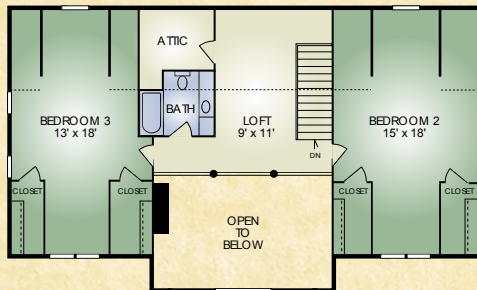

SECOND FLOOR

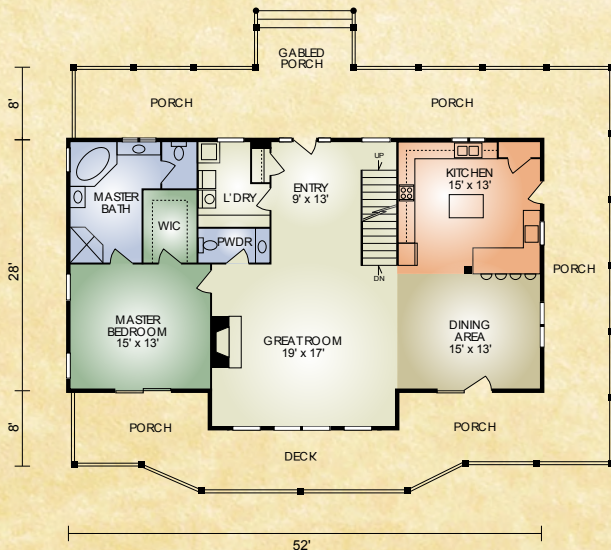

FIRST FLOOR

The Sweetwater offers all the amenities of an upscale home in a convenient, efficient floor plan. This impressive home features a separate entry; spacious, open-concept great room with exposed timber ceiling and magnificent fireplace; chef-sized kitchen with built-in pantry and convenient island; first-floor laundry; and large master bedroom with walk-in closet and master bath. Upstairs, there are two large bedrooms and a bath, plus an open loft which overlooks the great room. Outside, this stylish home with its imposing timbered front gable and wrap-around porch welcomes guests.

*A full set of blueprints of this plan is available. Photo and floor plans may differ slightly from actual blueprints.*



**HOCHSTETLER**  
LOG HOMES DONE RIGHT

552 St. Rt. 95, Loudonville, Ohio  
800.368.1015

### Sweetwater 2

2,384 sq. ft.  
3 BR/2-1/2 BA

Identical in size and layout to the original Sweetwater, but with the convenience of an attached 2-car garage on the right side. The large, open-concept great room, kitchen and dining area - plus the wrap-around porch - make this the perfect home for entertaining!

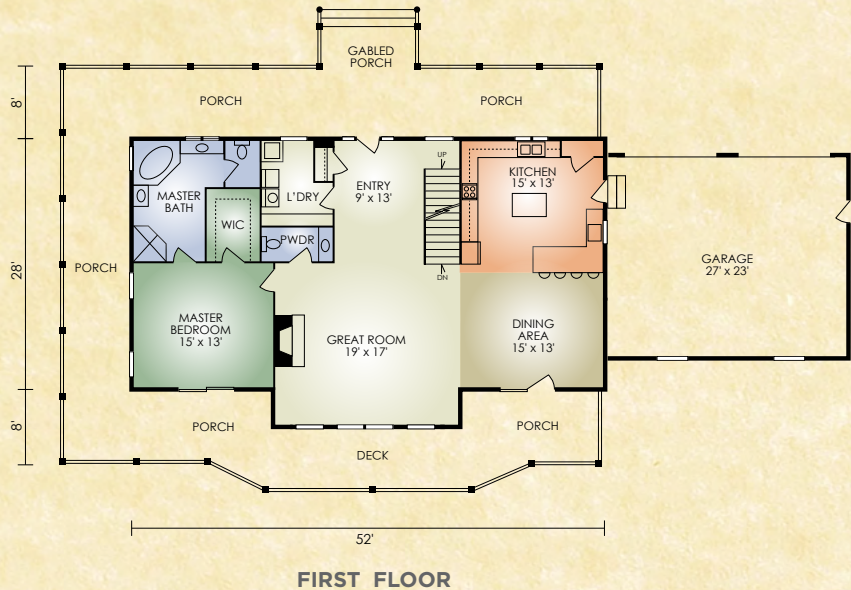

### Sweetwater 3

2,624 sq. ft.  
3 BR/2-1/2 BA

The Sweetwater 3 is a “flipped” version of the original Sweetwater, but also includes the addition of a breezeway and 2-car garage on the left side. The breezeway includes a convenient laundry room, mudroom, 1/2 bath and generous size pantry. This large and impressive home is perfect for hosting family and friends!

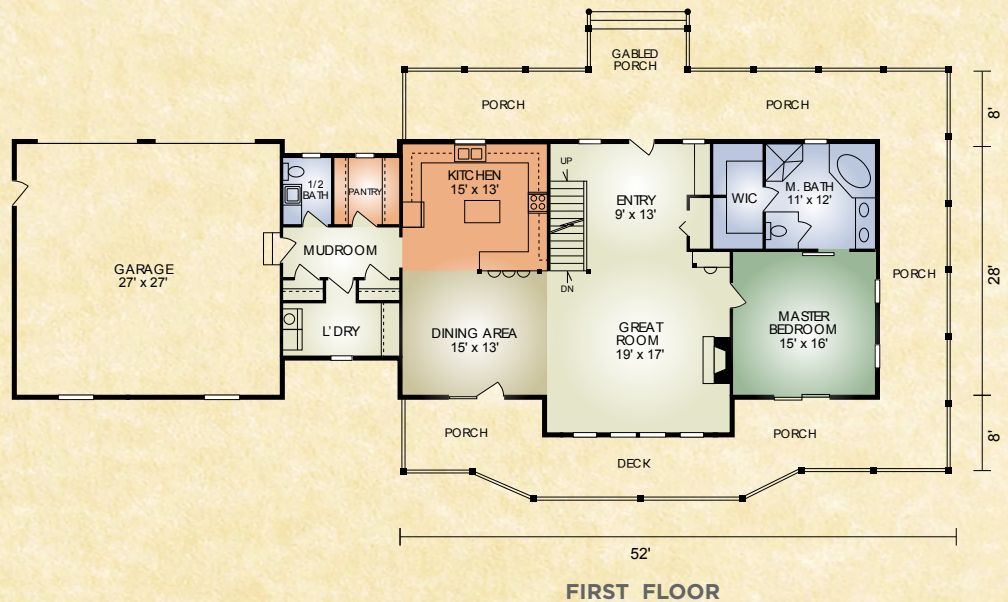

# HOCHSTETLER

LOG HOMES DONE RIGHT

552 St. Rt. 95, Loudonville, Ohio  
800.368.1015