

Chalet

1,400 sq. ft.
2 BR / 2 BA

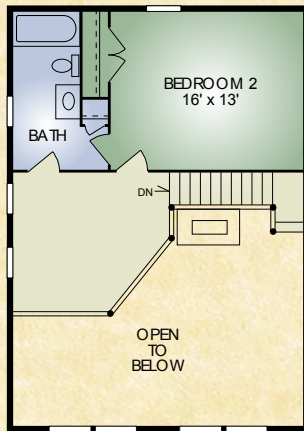

SECOND FLOOR

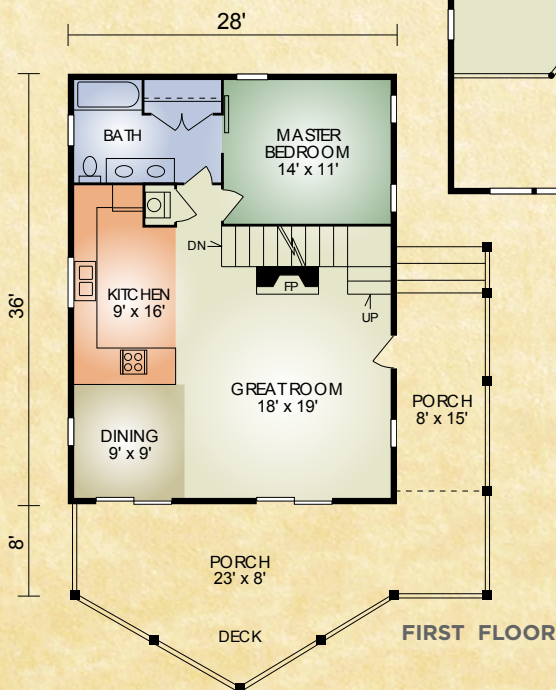

FIRST FLOOR

The Chalet is the perfect retreat for that lakefront property or even permanent residence for those downsizing. Whatever your need, this outstanding plan features a great view of the surrounding landscape, inside and out. The first floor has a cozy great room with cathedral ceiling and exposed timbers, inviting floor-to-ceiling fireplace; convenient adjoining dining area and galley kitchen and master bedroom with attached bath. Upstairs, the bedroom is spacious enough for two bunkbeds or one king-size, and the double-entry bath is accessed from the bedroom or loft. So, if it's convenience and practicality you're looking for at a reasonable price. check this little gem out!

A full set of blueprints of this plan is available. Photo and floor plans may differ slightly from actual blueprints.



HOCHSTETLER

LOG HOMES DONE RIGHT

552 St. Rt. 95, Loudonville, Ohio
800.368.1015

Chalet 2

1,544 sq. ft.

2 BR/2-1/2 BA

With the addition of the garage and breezeway to the attractive Chalet, this is the perfect year-round home regardless of your climate. The additional space in the breezeway accommodates a 1/2 bath, laundry, closet and mudroom. The perfect home for that property with a view.

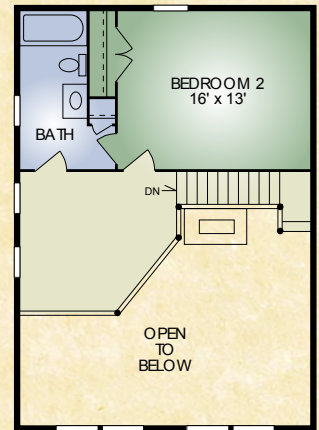
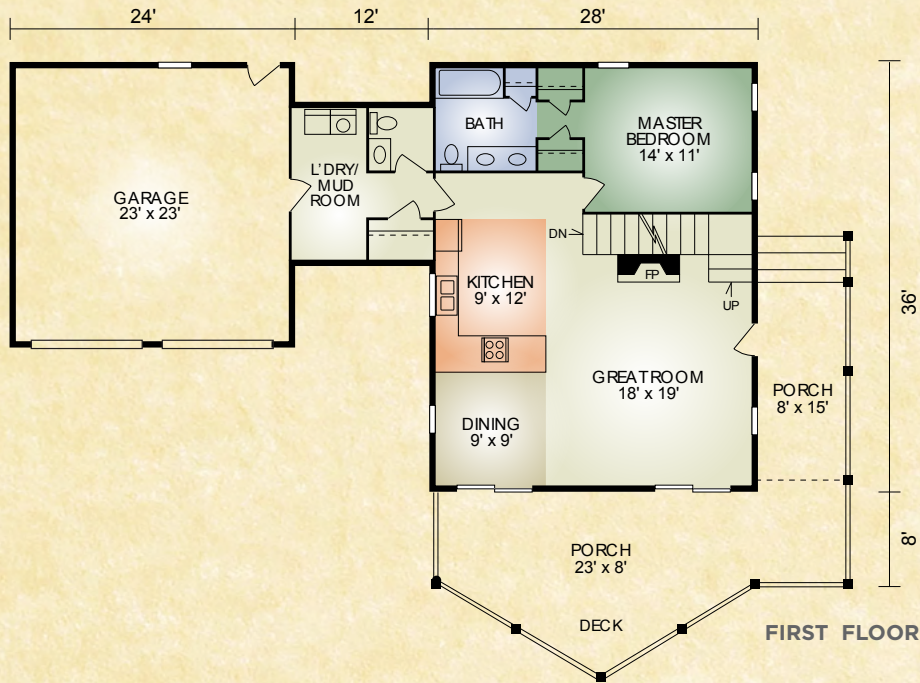

SECOND FLOOR



HOCHSTETLER

LOG HOMES DONE RIGHT

552 St. Rt. 95, Loudonville, Ohio
800.368.1015